



FamilyTree
EMPOWERING CHANGE. TRANSFORMING LIVES.
Annual Report
Fiscal Year 2013-14

Our Year In Review



Table of Contents



| | |
|---------------------------------|--------|
| About Us | pg. 3 |
| Message from CEO | pg. 4 |
| Board of Directors | pg. 5 |
| Donor Recognition | pg. 7 |
| Individuals & Families | pg. 7 |
| Corporations & Businesses | pg. 13 |
| Foundations & Trusts | pg. 14 |
| Churches & Schools | pg. 14 |
| Governmental Entities | pg. 16 |
| Memorials & Honorariums | pg. 17 |
| Financial Statements | pg. 19 |

About Us

For nearly four decades, Family Tree has provided innovative, life-changing services designed to end child abuse and neglect, domestic violence and homelessness. As the only organization in the Denver metro area actively working to address the interconnectedness among these issues, Family Tree is changing how individuals, families and communities see, respond to and overcome them. In the past year, Family Tree provided services to tens of thousands of people in efforts to empower individuals to discover their own strengths to create lasting, positive change.



Our Mission

Our mission is to help people overcome child abuse, domestic violence and homelessness to become safe, strong and self-reliant.

Our Vision

Our vision is to be the best provider of life changing services that end child abuse, domestic violence and homelessness.

We Value

We value commitment, integrity, accountability, inclusiveness/diversity, collaboration and advocacy.



Message From The Board Chair & CEO



For nearly 40 years, Family Tree has provided innovative life-changing services designed to end child abuse and neglect, domestic violence and homelessness throughout the Denver metro community. We focus on taking a deep, broad and holistic approach to help empower individuals and families, more than 34,000 people last year, to create lasting, positive change in their lives. Demonstration of our impact for the community can be found throughout this annual report.

Family Tree focuses on the inter-connectedness of child abuse and neglect, domestic violence and homelessness, and provides a more integrated program model to strengthen our internal and external collaboration and to ensure we continue providing relevant, effective, evolving and impactful programs. We are dedicated to meeting the changing needs of our community with new and evolving programs, and we are committed to ensuring the organization's sustainability by increasing the community's awareness of, and engagement with, our mission and programs in order to grow and diversify general operating support.

This fiscal year was a challenging one for the agency, and the community, especially as we had to make the very difficult, yet necessary, decision to close our long-standing program, Family Tree Gemini, in January. This inevitability was driven by dramatic changes in the strategy and philosophy with which county child welfare programs placed children not only at Family Tree Gemini, but in residential treatment programs across Colorado. Despite the substantial time, energy and financial resources the agency dedicated to sustain the program and reverse the placement trend, the philosophical shift at county, state and even federal levels were too much to overcome. Family Tree's dedication to help disadvantaged children and youth is resolute, and we continue to evolve and expand our services to this population.

We are proud of the many successes we have achieved during the organization's long history but as the needs of our community continue to grow and change, Family Tree will continue to adapt to meet the challenges the Denver metro area faces.

We are grateful for the support and generosity so many have shown, and we hope you continue to partner with us, because there is still so much work to be done. Together, we can transform lives, families and our community.

Sincerely,

Scott Shields
Chief Executive Officer

Board of Directors

Sharon Boyd – Chair
Senior Regional Account Executive
Comcast Spotlight

Kristin Reed - Chair Elect
Director
Accountable Care Operations

Jim Lorentz - Secretary
Patrol Operations Division Chief
Wheat Ridge Police Department

William A. Clayton - Treasurer
Owner
Baltija, LLC

Lowell G. Miller - Past Chair
Entrepreneur and Investor

Jackie Campeau
Director of Benefits, Compensation,
Risk/Safety
Bonfils Blood Center

Ted Clifton
Manager/Financial Advisor
Rubin Brown, LLP

Courtney Jones
Banking Officer
FirstBank of Wheat Ridge

Mikkel Kelly
Executive Editor
Our Colorado News

Lawrence Lee
Partner
Fisher and Phillips, LLP

Misti Ruthven
Director, Postsecondary Education
State of Colorado, Department of
Education

Scott Shields
(Ex Officio)
Chief Executive Officer
Family Tree, Inc.

Michael H. Trujillo II
Broker/Owner
Volante Realty

Julia West
Manager Safety & Technical Training
Xcel Energy

Cyndy Whitlock
Educational Consultant
EduMagine, LLC

Board Committees

Communications Council

Carrie Botello
William A. Clayton Jr.
Cindy Cragg
Mikkel Kelly
Lowell G. Miller

Development Committee

Janece Hoppe
Karen Keuter
Tina Molloy
Leila Qualheim
Kristin Reed
Julie Rossi

Finance/Audit Committee

William A. Clayton Jr.
Ted Clifton
Suzanne Gilfoil
Sharon L. Harper
Ted Swenson
Michael H. Trujillo

Human Resources Committee

Jackie Campeau
Jan Desanti
Jim Lorentz
Patricia Maley
Julia West

Services Committee

Joyce Benson-Fox
Kathryn Davies
Tina Hageman
Gary Hutchcraft
Gregg Kildow
Courtney Jones
Rev. Dr. Phyllis J. Taylor
Cyndy Whitlock

We Provide

a broad range of life-changing services

Family Tree provides an inter-related array of services, support and opportunities for individuals and their families. We start with safe, residential programs and continue with a comprehensive range of housing and community-based wrap-around services.

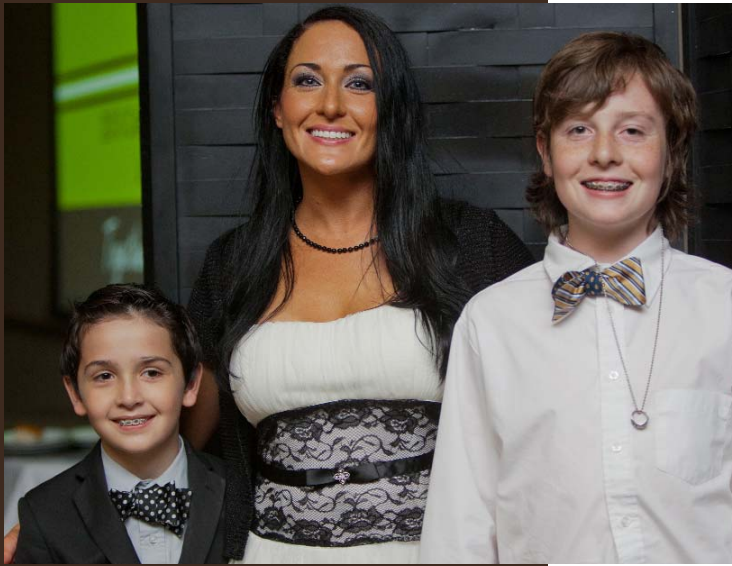

Did you know?

Family Tree's Homelessness Program provided housing opportunities for 381 formerly homeless households in the prior fiscal year. Of those exiting the program during the year (141), 82% were in safe and stable housing.

Our Donors

Individuals and Families

Gifts of \$10,000 and Above

Anonymous Donor
Michael and Alma Bergmann
David M. Brady
Brian and Dian Searles

Gifts of \$5,000 to \$9,999

Anonymous Donor
William A. Clayton
Julie and Thomas Denison
Courtney and David Dietz
Bradley and Debra Geissler
Robert and Mariellen Guerra
Kerry Hicks
Sherman Jensen
Lowell G. Miller
Kristin and Rob Reed

Gifts of \$2,500 to \$4,999

Thomas J. Shields
Donal Mullineaux
Scott T. Scheirman
Regina L. Kolc
Domenic Santilli
Lawrence and Stacey Lee
Thomas Fallows
George Martin
Ann and Bill Iwata
Chuck Freitag
Cheryl Velinder

Gifts of \$1,000 to \$2,499

Sherronda Appleberry
Georgia Arribau

Michael Bearup
Joyce Benson-Fox
Arthur G. Blomberg
Todd Borth
Sharon and Paul Boyd
John D. Budnack
Jackie K. Campeau
Nichole Clayton
Scott and Linda Coad
James Collins
David Craig
Sharon and Michael Crennen
Jeffrey Delazaro
Jan M. DeSanti
Kirk Duchow and Joanna Hoffmeier-Duchow
Kathleen and David Dunnewald
Gerald Forney
Brian Frevert
Geraldine Gehrler-Norris
David Gollob
Jonathan Gordon
Scott Gulley
Tina and Tony Hageman
Michelle Harvey
Karin Heine
Kim Hudelson
Nancy Jackson
Ann K. White
Fred Lees
Boyd Leuenberger
Tammy Linton
Gail L. Lorenz
Pamela Mahonchak
Carrie and Marty Malinowski
Burke M. Munger

Thank You

Our heartfelt thanks to all of our committed donors whose support over the last year has helped us empower change and transform lives throughout our community. The list acknowledges donors who made financial donations totaling \$100 or more between July 1, 2013 and June 30, 2014.



Special thanks to those who made in-kind contributions to our programs. Space limitations prevent us from listing all of these important contributors and yet your donations are most appreciated.

We apologize in the event an omission or error has occurred. Please call to notify the Family Tree Gifts and Community Support Department of any omissions or errors at (303) 422-2133.

Our Donors

Gifts of \$1,000 to \$2,499 (cont.)

John Nielson
Kathy Niemi
Phyllis W. Odell
Brittany Oetter
Devin M. Parker
Karen and Tim Pfeifer
Delinda Rose
Ruth Ann Russell and Bruce Berger
Misti and Mark Ruthven
Charles H. Sampson
Merri Sanchez
Gerald K. Saul
Jo-Ann and Charles Scharmann
Timothy Seitz
Scott Shields and Brooke Rohde
Nancy Spoor
Kathy R. Strandberg
Jane Thompson
Gregory and Heather Thorwald
Lois Vermeer
John Weiss
Elizabeth Wicht and Stanley Wisneski
Claudia B. Wyrick

Gifts of \$500 to \$999

Reyna M. Alishio
Linda Baker
Tim Baldwin
Vanessa Barker
Julie Bettis
Deb Bittner
Steve Bosshart
Donna Brannan
Deborah Brennan
Thomas S. Carson

Terre Deegan-Young
Mildred E. DeSmet
Dennis R. Desparrois
Philip DeVargas
Todd Eggles
Cindy Esch
Darel Frazier
Jared C. Geissler
Kelly Goff
Grady Gorman
Janet M. Grimmett
Scott G. Halford
Barbara Hamblin
Elizabeth Hampton
Sharon L. Harper
Robin Heller
Sue Hosier
Cameron Houpt
Richard Karlis
Mikkel Kelly
Yvette Larson
Pamela Lathrop
James N. Lorentz
John C. Lundeen
Carmen Miller
Barbara A. Morris, M.D.
Trevor Mugele
Lisa Phillips
Stephanie Pike
George Proffitt
Linda Reed
Nancy Reid
Sandra L. Renne
Roberta Richardson
Charles and Susan Rohde
Mary C. Rohde

Linda Ryan
Gertrude E. Schneider
Marie Schriefer
Joanne Sebby
Jeffrey W. Seifried
Darlene Selby
Mark Sheedy
Ruth H. Shepard
Kevin M. Smith
Candace Sotwick
Jeffrey Swingle
Eugenia Talman
Eddy Tanner
Keith Thom
Pastor Arlyn and Jeanne Tolzmann
Bette A. Tunnell
Nancy Ellen Wendlowsky-Lloyd
Kathryn Westphal
Brett Weyls
Cyndy Whitlock

Gifts of \$250 to \$499

Deanna Alderman
Adele Alvarado
Denise E. Berridge
Judith Bolis
Dana Boom
Paul Borth
Mary and Daniel Brennan
Susan Budden
Mary Carr
Dawn M. Cerrone
John and Claire Clifton
Gregory Conly
Kimberley A. Cotter
Danine S. Crane

Our Donors

Gifts of \$250 to \$499 (cont.)

Gary R. Crocker
Terry Davis
Mindy Diaz
Maxine Diffie
Alice Diver
Lyle Domenitz
Neil Draxler
Heather Duncan
Lori Escobedo
Jodi Faley
Jill Farnham
Diane Felton
Jim Fogleman
Nile Frederickson
Lynne Gertz
Scott Gilbert
Peter Golub
Joyce Gottesfeld
Lynda L. Green
Kent G. Gregory
Emily Gregory
Peter Griffiths
Graem Haarbye
Tanya Hall
Samuel Hammond
Judith Harris
Joan Hartman
Leon E. Hayden
Jerry Hertzler
Denise D. Hoffman
Joyce Jay
Renee Jeselnick
Roderick Juniel
Inge Kaiser
James Karnell

Lynn Kornfeld
Kathryn A. Lawless
Ronald Lessnau
Jeannine Looney
Mary S. Lopez
Tom Lose
Rob Luedke
Lisa M. Lynch
William Manning
Darren S. Markley
John Maruyama
Arlene R. Mayer
Anne McCollum
Purnee McCourt
MaryKate McCutcheon
Elissa M. Mirelez
Laura Morales
William H. Morgan
Carol Mulvihill
Rico Nelson
Warren E. Nielsen
Steven E. Nuss
Shaun O'Brien
Kevin O'Connor
Margaret A. O'Keefe
Erin O'Neill
Susan Osbeck
Angie M. Overlie
Deborah A. Parker
Josephine Penna
Hereford Percy
Vicki Pickett
Kristi Pickett
Martina Pilger
Arunkumar Pillai
Shannon Poletti

Patricia M. Powell
Todd Ricker
Adam Rossi
Patricia Routa
Dana Roy
Mary Schade
Erin Schreiber
Cheri Seeton
Jill Shannon
Joy Simpson
Lenora A. Slack
Lisa Snyder
David F. Stark
Karen Swanson
Geoffrey C. Thomas
Richard Trout
Judith Ware
Julia West
Rose Weyman
Diane Willmann
Jim Woods

Gifts of \$100 to \$249

Isabel Abbott
Krystal Aguilar
Karin Akerfelds
Donna Allabashi
Nicole Allard
Sara R. Alt
Anne Amati
Adelle Anders
Robert Andersen
Donald Anderson
Leon Angel
Mary Armstrong
Ruby Auburg

Our Donors

Gifts of \$100 to \$249 (cont.)

Mitsie Babby
Linda Babcock
Julie Bachman
Kevin Badgery
Paulanne Balch
Jill Baldessari
Brian T. Ballard
Gayle Barnett
Monnie Barrett
Barbara Barry
William D. Batton
Martina Bettlach
Richard Billings
Marilyn M. Birbeck
Warren L. Bisbee
Gordon E. Blankenship
Janet Brown
Bernice Brown
Lindsay Bruner
Rosemarie Cabral
Bill Calkin
Ralph O. Canaday
Diana Castellion
Melissa Chastin-Harris
Diana Chavez
Laura Ciancio
Ilene W. Cohen
Barbara A. Colberg
Cindy Cragg
Catherine D. Craig
Cara Creason
Margaret Croxford
Anabel Cuadros-Yeiser
Tamara Cunningham
Stacey Currier

Eric Dady
Christopher Daly
Lisa Darling
Robert Davis
Gayle M. Deane
Diane Degenhart
Mark Denooy
Victor Diver
Marilyn A. Domenick
Mary F. Dunnewald
John Dupont
David Echter
Robert P. Eckhardt
Frederick L. Elswick
Grace Evelyn
Terence P. Fagan
Stanley A. Flickinger
Heather Ford
Katherine Freeman
Linda French
Steven Frost
Margaret R. Fullerton
Kristina Garcia
Michelle D. Garrison
Matt Garton
Gabe Gelman
Leo P. Germain
Douglas J. Gilas
James Gile
Susan Gile
Nicole Glassman
Leona Grady
Kent Gregory
Suzanne K. Grey
Faye Griffin
Patricia A. Gunckel

Julie Gunlikson
Rhonda Hale
Tami Halloran
Randall Hampton
Nicole Harr
Kim Harr
Tena Harris
Sharon M. Hart
Janet J. Henson
Jon Herskovitz
Laurie Hickenlooper
Alan Hines
Corrine Hitchens
Sarah C. Hite
Velma Hixson
Nicole E. Hoffman
Carole T. Hughes
Carol Hughes
Richard F. Hunter
J. Dave Hunter
Gregory Jackson
Bonnie Jaeger
Helene L. Jaeggi
Scott James
Steve E. Jarvis
Joseph Jefferson
Lou Jensen
Sarah Jergensen
Karen Jessey
Wes Johnson
R. Roger Johnson
Rhonda Johnson White
Berney F. Jones
Jana Jones
Courtney Jones
Leslie Jones

(Continued on page 12)

We Take

a deeper, more personalized approach

Family Tree provides an individualized approach to creating lasting, positive change. We recognize that in order to break the cycle of child abuse and neglect, domestic violence and homelessness, we have to address the whole person with personalized services, based on respect, dignity and personal choice.

Did you know?

More than 90% of adult domestic violence survivors served by Family Tree indicate we helped them gain knowledge and learn how to keep themselves and their children safe from violent perpetrators.



Our Donors

Gifts of \$100 to \$249 (cont.)

Leslie Jones
Sarah Lee Jones
Don Jordan
Stan L. Kamprath
Debra Karas
Risa Kerns
Lydia A. Kerr
Karen S. Keuter
Elizabeth Keyack
Cynthia Klein
Debbie Klisis
Helen L. Knoll
Nikki Kubly
Robert Kucks
Martha M. Lassen
Amanda Lathrop
Janice Lawrence
Patricia C. Leibman
Robert Leibold
Patricia M. Leonard
Kay G. Lerner
Rachelle Lifpitz
Barbara Livernash
Catherine H. Lyssy
Melinda Mahoney
Nancy Mandel
Michael J. McAteer
Megan McClure
Pamela McDonnell
Kate McKean
Denise McNeely
Anant Mehta
Edward Meier
Amy Messenger
Jessica Mielke

Barbara Jean Miller
Brad Milley
Sara Mix
Tina Molloy
Lindsay Montoya
James A. Muhn
Michael J. Musella
Elizabeth C. Nelms
Alex Nelson
Cynthia Norman
LaDean Nuanes
Judith E. Olson
Christine O'Neal
Betsy O'Sullivan
Eva M. Paredes
John E. Pattorson
J. R. Pearson
Janelle Pelletier
Daniel Perkins
Mark D. Perko
Kathryn Petersen
Leona Pierce
Carolyn A. Pinney
Bernadette A. Pistone
Cindy Plackmeyer
Frank J. Poglione
Sharon Polallis
Barbara J. Pontarelli
Anita Poole
Catherine R. Price
Elisha Price
Margaret Price
Lucille M. Queeney
Cindy Raap
Philip Reed
John Reed

Nancy N. Reid
Richard A. Remington
Ruby Reyna
Kathy Richey
James Riddell
Michelle Roberts
AnaGloria Rodriguez
Dianne Rohde
David E. Rosenson
Ann Roux
Nancy Ryan
Collier Sainsbury
Deena Sallee
Gary Sanford
Ann Sauer
Amintore Schenkel
Barbara Schranck
Kelly M. Schuknecht
Holly Schutz
Debra L. Scroggs
Molly Shea
Olga-Jean Shelton
Gail Sherman
Debra Shutto
Linda Singer
Allan J. Skorpen
Glenda Smallwood
Kathleen Smith
Rebecca Southall
Erlinda Stafford
Pauline Staggs
Winddee Stallings
Helen E. Steen
Ellen Stein Wallace
Brett Steinbar
Robert S. Stelzer

Our Donors

Gifts of \$100 to \$249 (cont.)

Susan C. Stitt
Barbara O. Stokes
Arlene Stroud
Sallie Suby-Long
Jeffrey Swanson
Sheryl Swayze
Shana Sweeney
Ted Swenson
Sam Switzer
Krzystof Szafranski
Barbara Takamine
Emily Teel
Tsegereda Teklewold
Cathy Thomas
Tyneese Thompson
Jeffrey Thompson
Jennifer M. Thompson
Diane Thompson
Cindy Tomb
Joyce Trembath
Marc Trimmer
Cyndi Trombly
Michael H. Trujillo II
Rhonda A. Tucker-Dickerson
Shannon Tyson Poletti
Rowene Van Matre
Sandra L. Van Portfliet
Lauraine Wagner
Lee H. Weinstein
Rebecca K. Weiss
Katherine Weller
Elaine L. Wendler
Shermita West
Elizabeth Whitesel
Christian Wieland

Bonnie Williams
Diane Willoughby
Jacquelyn S. Wilson
Christine Woessner
James P. Wolff
Jared Wright
Jennifer Wrona
John Wyman
Gail Zwiebel

Corporate and Business Supporters

Gifts of \$10,000 and Above

Wells Fargo Bank
Western Union

Gifts of \$5,000 to \$9,999

Associates Group of Companies Inc.
Edward Jones Headquarters
FirstBank Holding Company
Halliburton Giving Choices Match
Level 3 Communications
MillerCoors

Gifts of \$2,500 to \$4,999

Ball Corporation
Client One Securities
Colorado State Bank and Trust
Compass Construction
Machine Research, Inc.
Matt Garton And Associates

Gifts of \$1,000 to \$2,499

Blue Sky Remodeling
DIRECTV-Matching Gift Center
Gary-Williams Company Employee Fund
Gates Firebrigade General Club
Leprino Foods Company
LONG Building Technologies, Inc.
Naos Design Group
National Benefits Group, LLC
Noble Energy
RITS
Rocky Mountain Compensation Association
RubinBrown Charitable Foundation
Safeco Insurance
Shell Oil

Gifts up to \$999

3RD Degree Screening Inc
Advanced Exteriors, INC
Advanced Medical Imaging
Air Care Colorado
Aviabella Weddings & Events LLC
Bank of America Matching Gifts
Barefoot Toe Rings
BBVA Compass Charity
BKD CPAs and Advisors
California Pizza Kitchen
Chiropractique Etc.
Colorgraphic Operating Company INC.
Connect Club
Corrado-Harrison & Associates
Costco Corporate
Curves
Davidsons Liquors
Dean's Service Center
Delta Dental

Our Donors

Gifts up to \$999 (cont.)

Denver Investment Advisors
Dohmen Life Science Services
Englewood Children's Corner
Floorplan Xpress
Front Range Organic Gardeners
Good Times Corvette Club
GRC Wireless, Inc.
Great-West Life & Annuity Insurance Company
Hansen Law Firm, LLC
IBM Employee Services Center
INFINTUS, INC.
JJDS, INC.
Kloz Party
L.J. Hair Systems
Lakewood Hills Investment LLC
Little Bit Enterprises
Midtown Occupational Health Services, PC
MP Associates, Inc.
Neisen Borth Agency
Oracle Corporation Matching Gifts Program
Pinnacol Assurance
Premier Marketing, Inc.
Primerica
ProDisposal
Public Service Credit Union
Ramirez Renovations LLC
RFS Inc.
SAP Matching Gift Program
Serendipity Salon and Spa
Simply Divine
T&K Brawner, LLC
The Crazy Merchant, Inc.
The McAfee, Inc. Matching Gift Program
The Recycled Lamb

The Right Coast Pizza Company, LLC
Tri-State Generation & Transmssion
Wells Fargo Community Support Campaign

Foundations and Trusts

American Academy of Matrimonial Lawyers Foundation
Avon Foundation
Bandimere Family Foundation
Community First Foundation
Community Foundation of Middle Tennessee
Credit Union of Colorado
Davis Love III Foundation, Inc.
Denver Post Community Season to Share Fund
Epsilon Sigma Alpha Foundation
Fred & Jean Allegretti Foundation
Golden Civic Foundation
Harry W. Rabb Foundation
Helen K. and Arthur E. Johnson Foundation
HopeLine from Verizon
Lawyer's Public Information Foundation
Loretta and Leigh Norgren Foundation
Mutual of America Foundation
Records-Johnston Family Foundation, Inc.
Seedworks Fund
The A.V. Hunter Trust, Inc.
The Anschutz Foundation
The Bank of America Foundation
The Ben C. Delatour Foundation
The Daniels Fund
The Denver Foundation
The Eric & Lisa Jasper Giving Fund
The Home Depot Foundation
The Hunter-White Foundation
The TJX Foundation

Tracy Family Foundation
Travelers Community Connections Matching Gifts Program
US Bank Foundation Employee Matching Gifts Program
Victor C. Neas Crat
Walmart Foundation
Women's Foundation of Colorado
Xcel Energy Foundation

Churches, Schools and Organizations

All Souls Catholic Church
America's Charities Distribution Account
Arvada Presbyterian Church
Bethlehem Lutheran Church
Chapter AMPEO
Christ on the Mountain Catholic Church
Church of Christ the King
City of Lakewood Luncheon
Colorado Family Support Council
Colorado Human Resource Association
Columbine Unitarian Universalist Church
Covenant Village of Colorado
Energy Outreach Colorado
Englewood Lions Club
Faith Community Church
First Church of Christ Scientist
First Data Foundation
First Presbyterian Church of Golden
Foothills AAUW
Foothills United Way
Good Shepherd Episcopal Church
Green Mountain United Methodist Church

(Continued on page 16)

We Address

issues in an innovative, interconnected way

We provide a broad range of life-changing services, starting with safe, residential programs and continuing with a comprehensive range of housing and community-based wrap-around services. We know lasting change happens from within, so our goal is to provide tools, support, guidance and skills to help individuals believe in themselves and empower them to make their own choices.



Treasure Trunk Community Thrift Store

Family Tree Treasure Trunk Community Thrift Store provides items for sale to the public and free-of-charge to Family Tree clients. All proceeds support Family Tree programs dedicated to helping people overcome child abuse and neglect, domestic violence and homelessness.

Visit us at: 5892 W. 44th Ave., Wheat Ridge, CO 80212.

Special thanks to the many individuals who support our thrift store through a variety of in-kind donations and by shopping at the thrift store. Space limitations prevent us from listing all of these important supporters and yet your donations are most appreciated.



Our Donors

Churches, Schools and Organizations (cont.)

High Plains Region
Holy Cross Lutheran Church
Jefferson Center for Mental Health
Jefferson Unitarian Church
Lakewood United Methodist Women
Light of the World Catholic Church
Lutheran Church of the Master
Lutheran Hospital Lab
Metro Volunteers
Network For Good
Northern Trust Charitable
Passionate Life Church
PEO Sisterhood, Chapter EJ
Red Rocks Community College
Responsible Fatherhood Program
Saint Catherine Greek Orthodox Church
Saint Jude Catholic Church
Saints Peter & Paul Catholic Church
Schmitt Elementary School
Shepherd of the Hills Presbyterian Church
Spirit of Christ Catholic Community
St. Gabriel The Archangel Episcopal Church
St. Joan of Arc Church
St. Luke's United Methodist Church
St. Mark Catholic Church
St. Paul's Episcopal Church of Lakewood
St. Timothy's Episcopal Church
Swiss Society of Denver
The First United Church of Arvada
Trollheim Building Corporation
United Methodist Church of Evergreen
United Way of Greater Atlanta
United Way of Greater Milwaukee
United Way of Greater Philadelphia

United Way of Los Angeles Inc.
United Way Of The Greater Triangle
WaterStone Community Church
Wheat Ridge Congregation of the United
Church of Christ
Wheat Ridge Lutheran Church
Wilmore Davis Elementary School
Young Americans Center for Financial Edu.

Federal Government

**Please note: Some Federal funds pass through the State of Colorado, Colorado county governments and community non-profit agencies.*

U.S. Department of Agriculture
Child Nutrition Program
U.S. Department of Health and Human Services
Administration for Children and Families
Community Service Block Grant
Temporary Assistance for Needy Families
Family Violence Prevention and Services Grant
U.S. Department of Housing and Urban Development
Community Development Block Grant
Supportive Housing Programs
Emergency Shelter Program
HOME
U.S. Department of Veterans Affairs
Supportive Services for Veteran Families
U.S. Department of Justice
Office of Violence Against Women
Violence Against Women Act

U.S. Department of Homeland Security
Federal Emergency Management Agency

State Government

Colorado Department of Education
Colorado Department of Human Services
Colorado Department of Local Affairs
Colorado Department of Public Safety

Local Government

Adams County
Arapahoe County
City of Arvada
City and County of Denver
Douglas County
City of Englewood
Jefferson County
Victim Assistance Law Enforcement,
1st and 18th Judicial Districts
City of Wheat Ridge



Our Donors

Memorials and Honorariums

In Memory Of:

Donor:

Amanda Duran

EnCana Cares

Char Jenning

Pastor Arlyn Tolzmann &
Jeanne Tolzmann

Charles Rohde

Mary Rohde
Dianne Rohde

Connie Calkin

Bill Calkin
Ann & David Sauer

Jean Berrier

Marilyn Birbeck

Karen Largent

Marilyn Birbeck

Lorna Nafziger

Kurt & Juliet Konieczny
Edward & Gail Michalski
Susan & Peter Michalski

Lucille Barringer

Marion M. Barringer

Nick Perko

Mark & Maureen Perko

Norma Stewart

Natalie Jo Bowen
Winddee Stallings
Russ Stallings

Patricia Marie Shumate

Patricia Leonard

Peggy Murphy

Cindy Plackmeyer
Kerry Plackmeyer

Thomas Kernan

Lynn Kernan

In Honor Of:

Donor:

Donald Hall

Thomas Shields
Christine Shields

Family Tree Staff
and Clients

Pastor Arlyn Tolzmann &
Jeanne Tolzmann

Did you know?

The Community Family Resource Team provided 36 at-risk youth with in-home services to help stabilize families. Eighty-one percent (81%) of youth were successfully diverted from further child welfare system involvement, and since the program's inception (2005) greater than 95% of the youth successfully diverted remained in their homes for 12 months or longer, post closure.

We Are

rooted in the community



Family Tree has been a vital part of our community for 39 years. With integrity and accountability at our core, we are committed to meeting the needs of our neighbors by providing support, expertise and empowerment. In addition, our network of partners, educational programs, outreach and advocacy enhance our impact, allowing us to truly transform lives.



Family Tree Evergreen Circle honors those who have included a gift for Family Tree in their will or estate plan. These committed donors are empowering change and transforming lives, while permanently strengthening the community we all share.

Evergreen Circle Members:

**Anonymous (Two Donors)
Kathanne Lynch & Beth A. Madden
Ruth Ann Russell & Bruce Berger
Dian & Brian Searles
Katie Smolka
Sharon & Donald Sweeney, Jr.
Arlyn & Jeanne Tolzmann
L. Ruth Youngstrum**

Statement of Financial Position

ASSETS

| | |
|-------------------------------|--------------|
| Cash and cash equivalents | \$ 234,800 |
| Investments | 1,016,593 |
| Receivables, net of allowance | 644,789 |
| Prepaid and other assets | 122,666 |
| Property and equipment, net | 2,102,122 |
| | |
| Total assets | \$ 4,120,970 |

Financials

LIABILITIES AND NET ASSETS

Liabilities

| | |
|--------------------------------------|--------------|
| Accounts payable and accrued expense | \$ 240,506 |
| Notes payable | 609,599 |
| Other liabilities | 107,107 |
| | |
| Total liabilities | 957,212 |
| Net assets | 3,163,758 |
| | |
| Total liabilities and net assets | \$ 4,120,970 |

Revenue Sources

| | |
|------------------------------------|--------------|
| Program Service Fees | \$ 325,121 |
| Government Contracts & Fees | 941,739 |
| Government Grants | 2,899,098 |
| Special Events & Contributions | 715,365 |
| Foundations & Other Private Grants | 570,090 |
| Thrift Store Merchandise Sales | 334,190 |
| Investments & Other Revenue | 324,941 |
| | |
| Total Revenue | \$ 6,110,544 |

**Family Tree Revenue Sources
June 30, 2014**

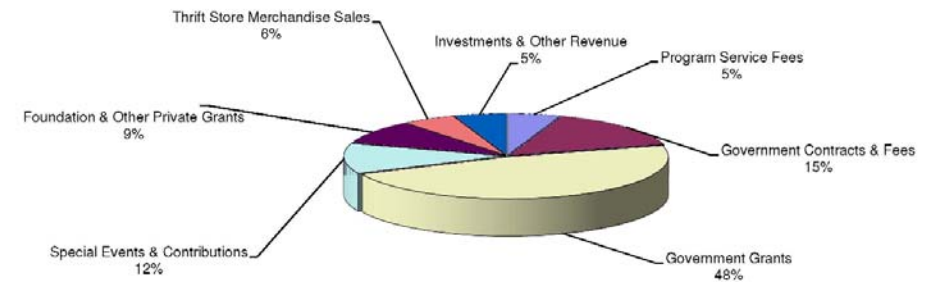

Expense Distribution

| | |
|---|--------------|
| Child and Youth Services | \$ 985,452 |
| Housing & Family Stabilization Services | 2,861,379 |
| Domestic Violence Services | 1,401,607 |
| Program Expense | 5,248,439 |
| | |
| Administration & Fundraising | 1,284,711 |
| | |
| Total Expense | \$ 6,533,150 |

**Family Tree Expense Distribution
June 30, 2014**

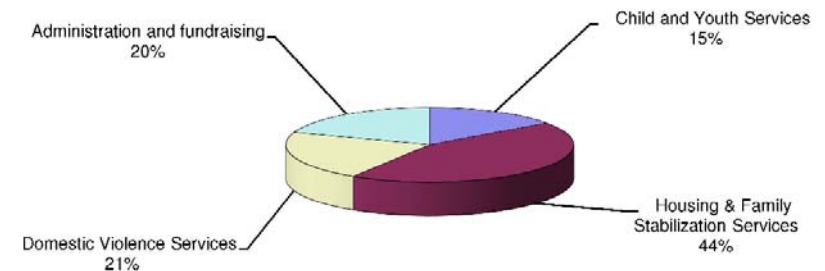

EMPOWERING CHANGE. TRANSFORMING LIVES.



FamilyTree
EMPOWERING CHANGE. TRANSFORMING LIVES.

www.thefamilytree.org

303.422.2133

3805 Marshall Street, Wheat Ridge CO 80033

